

# FOR SALE



PARADISE

## 80' Wim van der Valk Continental II

- Year: 2010
- **Current Price: 1950000 EU Tax Paid (03/13)**
- Located in Cyprus
- Hull Material: Steel
- Engine/Fuel Type: Twin diesel
- YW# 76564-2466005

1.20 m

\*\*\* Vessel maintained by full time captain with open check book \*\*\*

Owner wants the vessel sold !

Huge price reduction of one million dollar

Marshall Island Private Charter Certificate

Wim van der Valk is a household name in the European yachting business. And that is unusual in a country like the Netherlands, which enjoys international renown in the construction of top-quality yachts. Every aficionado or specialist knows what the name Wim van der Valk stands for elegant top quality. Each Wim van der Valk with a stunning design, and each perfected down to the last detail. The yachts combine the best of two worlds: solid, dependable and extra strong, yet modern and stylish with a classical touch.

## **Additional Specs, Equipment and Information:**

### **Builder/Designer**

Builder: Wim van der Valk

Designer: Wim van der Valk

### **Dimensions**

LOA: 83.42 feet

Beam: 20.33 feet

### **Engines**

Engine(s) Total Power: 1340 HP

Cruising Speed: 10 knots @ 1700 RPM

Maximum Speed: 14 knots

### **Tankage**

Fuel: 5000 ltr

Water: 1600 ltr

Holding: 1000 ltr

### **Dimensions**

- LOA: 25.42m (83'-5") not including tender
- Beam: 6.2m (20'-4")
- Draft: 1.7m (5'-7")
- Max Speed: 14 knots at 2300rpm, fuel consumption 252 ltr an hour
- Cruising Speed: 10 knots at 1700 rpm, fuel consumption 95 ltr an hour
- Range at cruising speed: 950nm

### **Engines**

- Volvo Penta D11 670hp main engines ( V Drive) x2
- Engine hours - 970

### **Generators**

- Master volt 25kw generator, 1400 hours
- Master volt 6kw generator, 230 hours

### **Tankage**

- Fuel tanks x 2: Total 10,000 ltr
- Fresh water tank x 1: Total 1,600 ltr
- Holding tank x 1: Total 1,000 ltr

### **Accommodations**

The vessel has a king Master Stateroom, a VIP queen Stateroom and two twin Guest Staterooms.

All the staterooms are on the lower deck with the Master stateroom located aft of the main stairs, forward of the stairs to starboard is a twin guest stateroom with ensuite head which also has access from the hall for use as a day head. To port is the laundry room and access to the crew quarters. Forward on starboard is the second twin stateroom with ensuite head and located at the forepeak is the VIP stateroom with an ensuite head.

Crew quarters can be accessed from the laundry room or thru a hatch located at the Wheel House. Crew quarters have an ensuite head, two bunks and a dinette which converts to a third bunk. In the crew stateroom there is a large sink, stove top and microwave.

Notable features:

- Leather head liners
- American oak interior
- Under floor heating throughout the whole boat with separate control panels
- All new weather covers and cushion covers interior and exterior

## **Galley**

Galley is located on the main deck forward and to port.

Galley equipment as follows:

- Miele speed oven
- Miele stove top and range hood x 2
- Bosch dish washer
- GE fridge/Freezer

## **ER Equipment**

- Main Electrical Panels
- Master volt Inverter
- Master volt charger x 2
- Sea Recovery AquaMatic 1800-2 Water Maker 284ltr/hr (NEW 2013)
- Kabola hot water system
- A/Sea 12 power converter x 2, Input 40-70 hz output 50hz, Single phase
- 2v house batteries x 12
- Hydrostar hydraulic pack
- Opacmar ganagway and separate hydraulic pump
- Marvair chiller x 3
- BSCO fixed extinguishing system
- Onboard Electricity -220

## **Bridge Electronics & Controls**

- Raymarine c140w gps plotters
- Water maker control panel
- Raymarine Radar
- Bilge system control panel
- Martron system information system x2
- Niad Marine stabilizers controls
- Raymarine auto pilot
- Echo Pilot sonar
- Raymarine 240E VHF
- Thrane and Thrane track phone fb250
- AG Neovo onboard camera system
- EVC Main engine control panels
- Nav Com strobe lights for Russia
- Master Volt control panel
- Phonix contact tank gauge control
- Sider proportional 35 bow + Stern thruster controls
- Ray marine smart controller

### **Electronics and AV Equipment**

- Panasonic LCD TV x 6
- Sony blueray players x 6
- Bose sound system interior and exterior
- Direct T.V in main salon and master (separate boxes)
- Onboard telephone system

### **Miscellaneous Equipment**

- NAIAD Stabilizers
- Aft driving stations port and starboard
- Electric capstans on port Starboard and forward
- Anchor wash
- Tender 12 foot nautical (40hp 12 hours)
- Freedom lift hydraulic platform for launching of tender
- Glass storage racks (Wheelhouse)
- Wine fridge (Salon)
- Miele washing machine
- Miele dryer
- Siemens exterior stove top (Cockpit)
- Dometic exterior fridge (Cockpit)
- Aft deck exterior shower

### **Additional Information**

Flag state - Marshall Islands, Private Charter (84

days)

#### All safety equipment onboard

- Life jackets
- Emergency grab bag
- Medical kits
- Flares
- EPIRB
- SART
- Life Rafts
- Thermal protection aids
- Fire extinguishers
- Smoke detectors

#### Other Features

- Jacuzzi (6-8 person)
- Retractable roof in dining and galley area
- Extending Bimini over cockpit dining area

#### Disclaimer

The Company offers the details of this vessel in good faith but cannot guarantee or warrant the accuracy of this information nor warrant the condition of the vessel. A buyer should instruct his agents, or his surveyors, to investigate such details as the buyer desires validated. This vessel is offered subject to prior sale, price change, or withdrawal without notice.

*Last Revised: Aug 02, 2013*



> Photo 2



> Photo 3



> Photo 4



> Photo 5



> Photo 6



> Photo 7



> Photo 8



> Photo 9



> Photo 10



> Foredeck Hot Tub



> Foredeck Sun Pad



> Photo 13



> Foredeck view



> Photo 15



> Photo 16



> Photo 17



> Aft Deck Awning extended



> Aft Deck Awning retracted



> Aft deck BBQ, sink, and fridge



> Side Deck





> Retractable roof over dining and galley



> Retractable roof over dining and galley



> Retractable roof over dining and galley



> Main Salon looking forward



> Main Salon looking aft



> Main Salon looking to port



> Main Salon looking to stbd



> Main Salon pop-up TV



> Main Salon pop-up TV



> Main Salon wine cooler



> Dining Area



> Dining Table



> Dining and Galley looking to port



> Dining and Galley looking to port



> Dining and Galley looking aft

> Galley aft



> Galley fwd



> Main Stairs



> Lower deck hallway



> Master Stateroom looking fwd



> Master Stateroom looking to stbd



> Master Stateroom vanity



> Master Stateroom Head



> Master Stateroom Shower



> Master Stateroom Locker



> Master Stateroom locker and safe



> VIP



> VIP



> VIP looking aft



> VIP Head



> VIP Shower



> Guest Stateroom fwd



> Guest Stateroom head - fwd



> Guest Stateroom shower - fwd



> Guest Stateroom head - aft



> Guest Stateroom head - aft



> Guest Stateroom head / Day head



> Guest Stateroom shower / Day head



> Laundry room / Crew foyer



> Crew Stateroom looking fwd



> Crew Stateroom looking aft



> Crew galley



> Crew extra storage



> Crew Head



> Crew Shower



> Crew Dinnette



> Crew Dinnette



> ER access from master stateroom locker



> ER - fwd bhd



> ER - A/C





> ER - Hyd



> ER - Kabota



> ER - 25kW Genset



> ER - 6kW Genset



> ER - port side



> ER - Port side tool chest



> ER - Port side looking fwd



> ER - Stbd side looking aft



> ER - Work Bench



> ER - Stbd side looking fwd



> Life raft



> Tender on lift system



> Tender on lift system



> Tender on lift system



> Wheel House



> Wheel House Controls



> Wheel House Books



> Wheel House glass storage

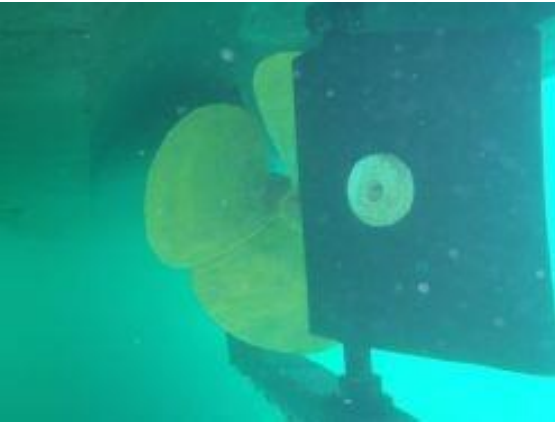

> Photo 90